

CONDITIONS OF ENTRY

Labels from this entry form must be attached to the **BACK** of the entry. Please make sure it is glued securely with acid free glue. You may include a few words about your photo, clearly typed or written on a separate sheet of paper or in digital format.

Any photos that have been altered or digitally manipulated will not be accepted, except for those entered in the PHOTOMANIPULATION category. (Cropping, colour balancing, brightness & contrast are acceptable in all categories).

All photos **MUST be 7" x 5"** (178mm x 127mm).

No other sizes will be accepted, mounted on stiff black card with 3cm of border around the edges.

Velcro (hook only) fixed to the corners on the back of the card.

Please remember No other sizes will be accepted.



No block mounted or framed accepted.

Not to have been previously entered.

Photos may be colour or black & white.

Entries limited to 3 per category

The Judge, whose decision is final, has the right of not awarding a prize if he/she considers no photograph worthy.

Any entry may be rejected if a photograph is deemed unsuitable for the exhibition.

All entries must be posted or delivered to the Williams CRC, 5 Brooking St. Williams, 6391 on or before Tuesday 8th April 2025 and include the \$1 per entry fee. Opening times are 9am-4pm.

No liability is accepted for any loss or damage.

Reasonable care will be taken of all entries.

All expenses for packing and postage shall be borne by the exhibitor.

Entries may be collected between 4 – 4.30 on show day.

Photographs will not be held longer than 2 weeks after the show.

Please do not submit photos of people without their permission.

A photocopy of the entry form is permissible.

CHILDRENS CATEGORY under 12 yrs CONDITIONS OF ENTRY

All photos **MUST be 6" x 4"** (152mm x 102mm), .

No other sizes will be accepted, mounted on stiff black card with 3cm of border around the edges.

Velcro (hook only) fixed to the corners on the back of the card.

Please remember No other sizes will be accepted.

All other rules above will apply.

ENTRY FORM

(USE BALL POINT PEN AND BLOCK LETTERS)

\$1

Name.....

Address.....

.....Post Code.....

Telephone.....

I will abide by the Williams Gateway Expo's conditions

Signed.....

TITLE:.....

CLASS: (please circle)

1 2 3 4 5

Photo taken in Williams Shire & permission
to be selected for the Williams Calendar?

☐ Yes ☐ No



ENTRY FORM

(USE BALL POINT PEN AND BLOCK LETTERS)

\$1

Name.....

Address.....

.....Post Code.....

Telephone.....

I will abide by the Williams Gateway Expo's conditions

Signed.....

TITLE:.....

CLASS: (please circle)

1 2 3 4 5

Photo taken in Williams Shire & permission
to be selected for the Williams Calendar?

☐ Yes ☐ No

Under 12 Under 12



ENTRY FORM

(USE BALL POINT PEN AND BLOCK LETTERS)

\$1

Name.....

Address.....

.....Post Code.....

Telephone.....

I will abide by the Williams Gateway Expo's conditions

Signed.....

TITLE:.....

CLASS: (please circle)

1 2 3 4 5

Photo taken in Williams Shire & permission
to be selected for the Williams Calendar?

☐ Yes ☐ No

Under 12 Under 12

CLASSES

- 1: Open
- 2: Something Local
- 3: Up Close & Personal
- 4: A World away from here

Children Under 12

- 5: Open

The Williams **Gateway Expo**

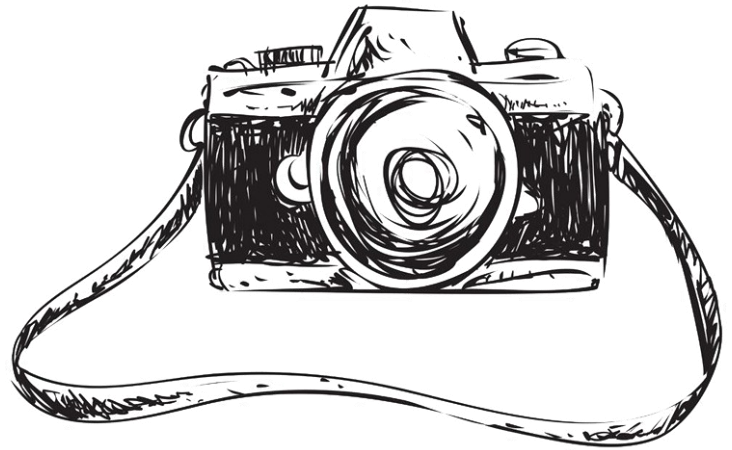

Prizes
will be awarded.

Photography Competition

Saturday
12th April

2025

www.williams.wa.au/expo